小兵ニデビュー (こへいじ)

KOHEIJI-FINALLY

NOW QUIT PISSIN' ME OFF!!
THAT BASTARD SAKAMOTO!
HELL MAEDA, WHAT HAPPENED TO YOU?
WHO'D YOU FIGHT WITH?
HE HASN'T BEEN ABLE TO GO TWO DAYS WITHOUT GETTIN' INTO A FIGHT WITH THAT CUNT.
OH, THIS'S GETTIN' BAD.
MAEDA!! WHAT HAPPENED TO YOU!?
YO, MAEDA! WHO MESSED UP YOUR FACE?
OH!?
YOU SHOULD PROBABLY STAY QUITE, SIR'S NOT HAVING A VERY GOOD DAY TODAY.

WHAT THE FUCK!? I WAS ONLY WORRIED ABOUT YOU AND YOU-
SHUT UP!!
AGH!!

WHA'? WHAT'D YOU SAY!?

WORRY ABOUT YOUR FUTURE INSTEAD, YOU 20 YEAR OLD REPEAT!

FUCK...
ARH!!
HE'S HAVIN' A SHITTY DAY AND YOU CAN'T BEAT 'IM.
WAJIMA STOP! LET IT GO!

あははは はは..は
C'MON. WHAT HAPPENED?

MOVE!!
.....

SIGN: YONEKURA INDUSTRIAL

AND THIS BANDAGE'S TOO FUCKIN' TIGHT!
S-SORRY.
PIECE OF SHIT!!

SHIT'S REALLY SWOLLEN SAKAMOTO. YOU SURE YOU OKAY TO GO?
NO!! OF COURSE I'M NOT FUCKIN' OKAY! I'M FUCKIN' DYING HERE!

I'M GONNA KILL HIM!!
THAT CUNT MAEDA!!

PISSING ME OFF... ALL THEY DO IS FUCK WITH ME...

.....

LOOK! ITS THE BOSS OF THE SCHOOL!
HUH?

WHAT DO THEY TAKE ME FOR, HUH?
CAN'T THEY SHOW EVEN A LITTLE BIT OF RESPECT?

WHA'?
I... I HATE TO SAY THIS BUT ...

GODAMMIT!

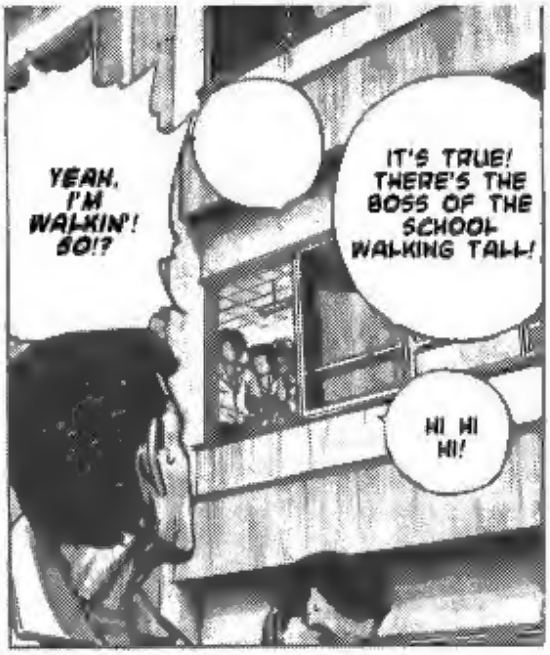
YEAH, I'M WALKIN'! SO!?
IT'S TRUE! THERE'S THE BOSS OF THE SCHOOL WALKING TALL!
HI HI HI!

SO? WHAT'RE TRY'NA TELL ME?
IT'S JUST THAT... EVERYBODY THAT GOES HERE LOVES MAEDA...

HIROYUKI ...!
UNTIL THEN, IT'S BETTER THAT YOU DON'T HANG OUT WITH US...
HIRONAN! ...!

YOU GOTTA COME TO TERMS WITH THAT MAN.
WELL, I DUNNO, THAT EVERYONE KNOWS THAT MAEDA'S THE REAL BOSS OF TEIKEN.

LET'S TALK.

MH?
HEH! SEEMS LIKE YOUR GANG THREW YOU OUT.

JUST 'CAUSE YOUR THE LEADER 'A YOUR GROUP DOESN'T MEAN YOUR THE BOSS OF THE WORLD.
NO WONDER THEY GOT FED UP WITH YOU.
YOU LET YOUR POSITION GET TO YOUR HEAD, MAN.

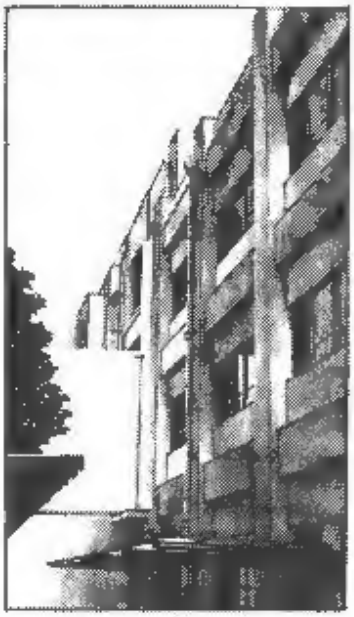

AND MAEDA, HE'S ALREADY SECURED THAT...
I'M HIS SEMPAI, BUT I'M THE ONE THATS GOTTA LOWER HIS HEAD... I RESPECT HIM...

.....
LOOK AT IT FROM AN OUTSIDE PERSPECTIVE. A GUY THAT NEVER FIGHTS, YET CALLS HIMSELF THE KING OF FIGHTERS. YOU UNDERSTAND?

THAT'S HOW YOU GAIN PEOPLE'S CONFIDENCE.
YOU GOTTA WORK TOWARDS SOMETHIN' LIKE THAT. YOU GOTTA NOT BE AFRAID TO GET BURNT.

I THINK YOU'RE THE ONE THAT CAN MAKE THE MOVE!
.....

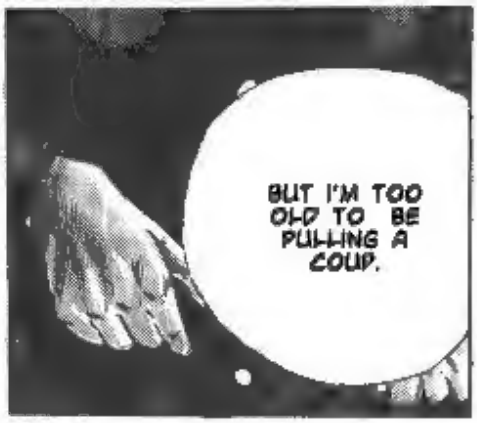
BUT I'M TOO OLD TO BE PULLING A COUP.

KOHEIJI!

BUT LATELY I'VE GOTTEN FED UP OF HIS SHIT.

.....

.....

KOHEIJI, IN LIFE, EVENTUALLY SOMEONE ALWAYS COMES ALONG THAT OVERSHADOWS YOU.
LIVE LONG ENOUGH AND YOU'LL SEE PLENTY OF THESE GUYS.

YOU TALK ABOUT HIM MESSING YOU AROUND, IWAJIMA, BUT YOU'RE STILL HIS FRIEND!
SO WHY'RE YOU TELLING ME ALL OF THIS?
WHY?

BUT NOT YOUR REGULAR KIND. THIS GUY'S GOING TO WIN AN OLYMPIC MEDAL SOME DAY.
A BOXER.

WHO WAS HE?

YEAH. AND THIS GUY, HE WAS LIKE MAEDA...BUT DIFFERENT.
WAIT, ARE YOU TALKING ABOUT SOMEONE THAT USED GO HERE? USED YOU BE A BOSS!?
BUT THEN HE LEFT, AND SCHOOL CHANGED...

SO I'D AIM FOR HIS LEGS, THAT WAS HIS WEAK POINT.
HE WAS A BOXER.

BEFORE I WAS OVERTHROWN, I FOUND SOMETHING OUT.
SOMETHING IMPORTANT !?

.....
YOU AND ME, WE'RE FIGHTING THE SAME FIGHT.
AND MAEDA'S A BOXER TOO. A BOXER. DO YOU UNDERSTAND WHAT I'M TRYING TO TELL YOU.

BING!
IF YOU WANNA BEAT HIM, AIM FOR THE LEGS.

YEAH, THINGS ARE PRETTY SIMILAR ALRIGHT.
HUH?

THE LEGS...

THAT'S HATANAKA YOU'RE TALKING ABOUT, RIGHT?
SORRY WAJIMA, BUT I HEARD EVERYTHING!

DON'T WAIT AROUND KOHEI!! GO AND START THAT FIGHT RIGHT NOW!!

AND COULD YOU WIN AS WELL IF YOU JUST AIMED FOR THEIR FISTS?
HAMADA!!

I WOULD'VE HAD HIM
IF I COULD'VE GOTTEN HIS LEGS

YOU GOT SOME FOGGY RECOLLECTION THERE MAN. T AIN'T NICE TO LIE
DON'T PISS ME OFF I AIN'T LYIN'

I AIN'T SAYIN' I WON, BUT I DIDN'T QUITE LOSE EITHER..
STILL CAN'T ADMIT YOU LOST, HUH?

OH YEAH? WHERE'RE THEY FIGHTING?
HE'S AFTER HEADIN' OFF. HE HADDA SETTLE SOMETHING WITH SAKAMOTO.
MAEDA?
YOU AIN'T TELLIN' ME THAT YOU'RE ...!
WAIT A MINUTE KOHEIJI YOU GOT THIS WEIRD FUCKIN' MOOD AND WHAT'S WITH THE GET UP?
WHERE'RE THEY...!?
JUST DROP IT! WE...WE WERE ONLY MESSING AROUND EARLIER
THIS'S INSANE, KOHEJI!!
.....
I DON'T GIVE A FUCK IF YOU GO OR DON'T...
THIS IS MY FIGHT MINE AND MINE ONLY
WE...WE CAN'T GO WITH YOU ON THIS SUICIDE MISSION!

FORGIVE ME MASTER

SO HE REALLY DID LEAVE TO FIGHT 'EM!
THIS'S ALL YOUR FAULT WAJIMA. YOU GOT HIM TOO PIKED UP!
HAAAH!? THAT IDIOT REALLY WENT!?

MAEDA!!

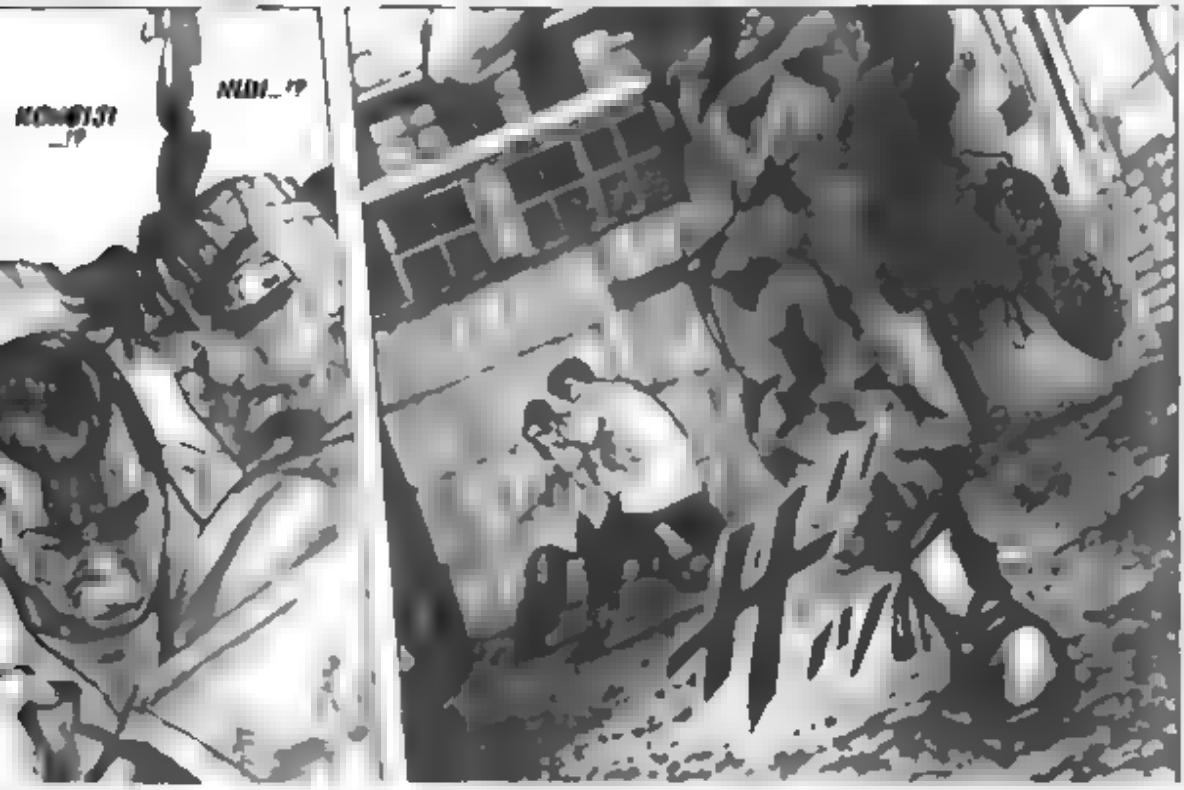
NUU...!?

I'M GOIN' TA...
WOAH! WHAT THE FUCK?
KILL YOU!!
AGUH!! NOT MY LEG!!
NO FUCK! NEVER THOUGHT HE'D DODGE IT!

AGHH!
SORRY !!
OOOGH!
AH!? BUH!?

HA HA
HA...

HUH...?

EVEN SAKAMOTO'S BEEN K.O.'D

WELL... YEAH, YEAH IT WAS ME.
WAIT, EVEN HIM... YOU...YOU DID THIS?

HA HA
WHAT THE ...?

THIS'S HOW MEN MOVE FORWARD IN THEIR LIVES!!
WAJIMA, I UNDERSTAND NOW!

.....

BOSS! YOU CAN CALL ME BOSS FROM NOW ON!
WE WANNA SAY ...
UH, KOHEIJI, WE...
KOHEIJI ...

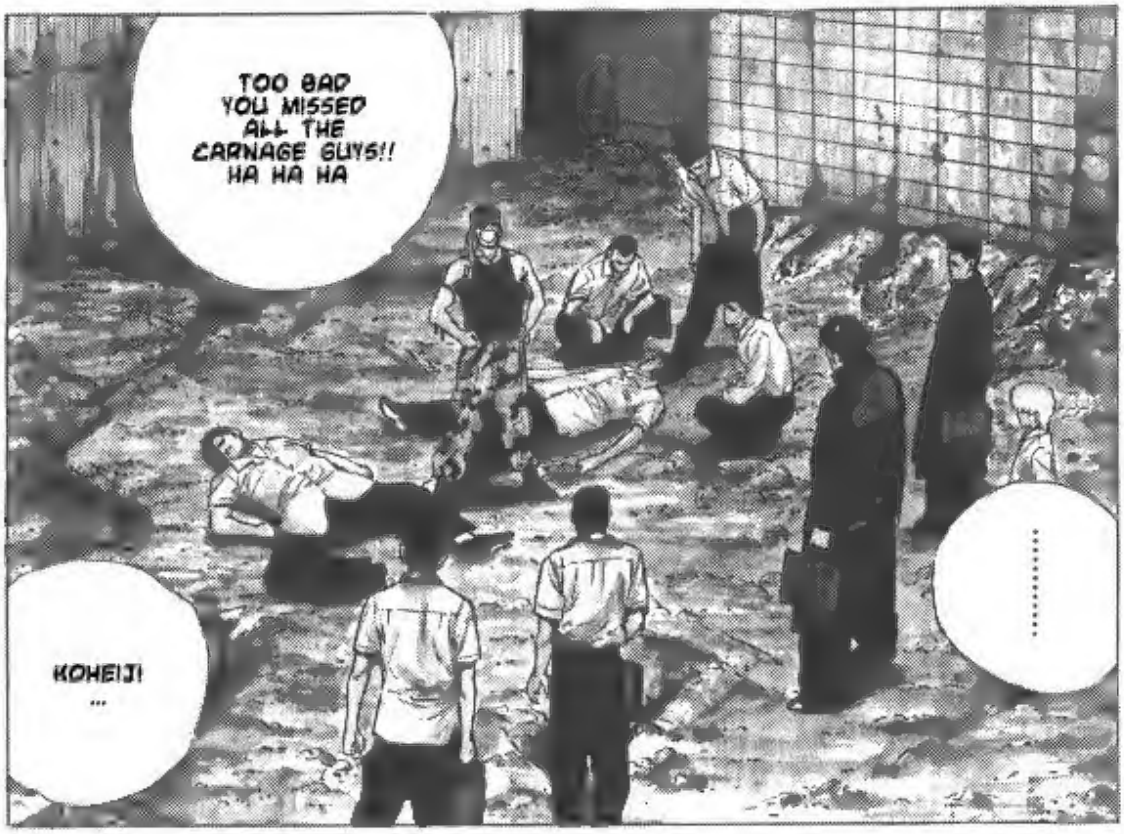
TOO BAD YOU MISSED ALL THE CARNAGE GUYS!! HA HA HA
KOHEIJI ...
.....